Athol's Father's Set Tune

Bill McCoy's Set Tune

Australia, Tas, Gunns Plains

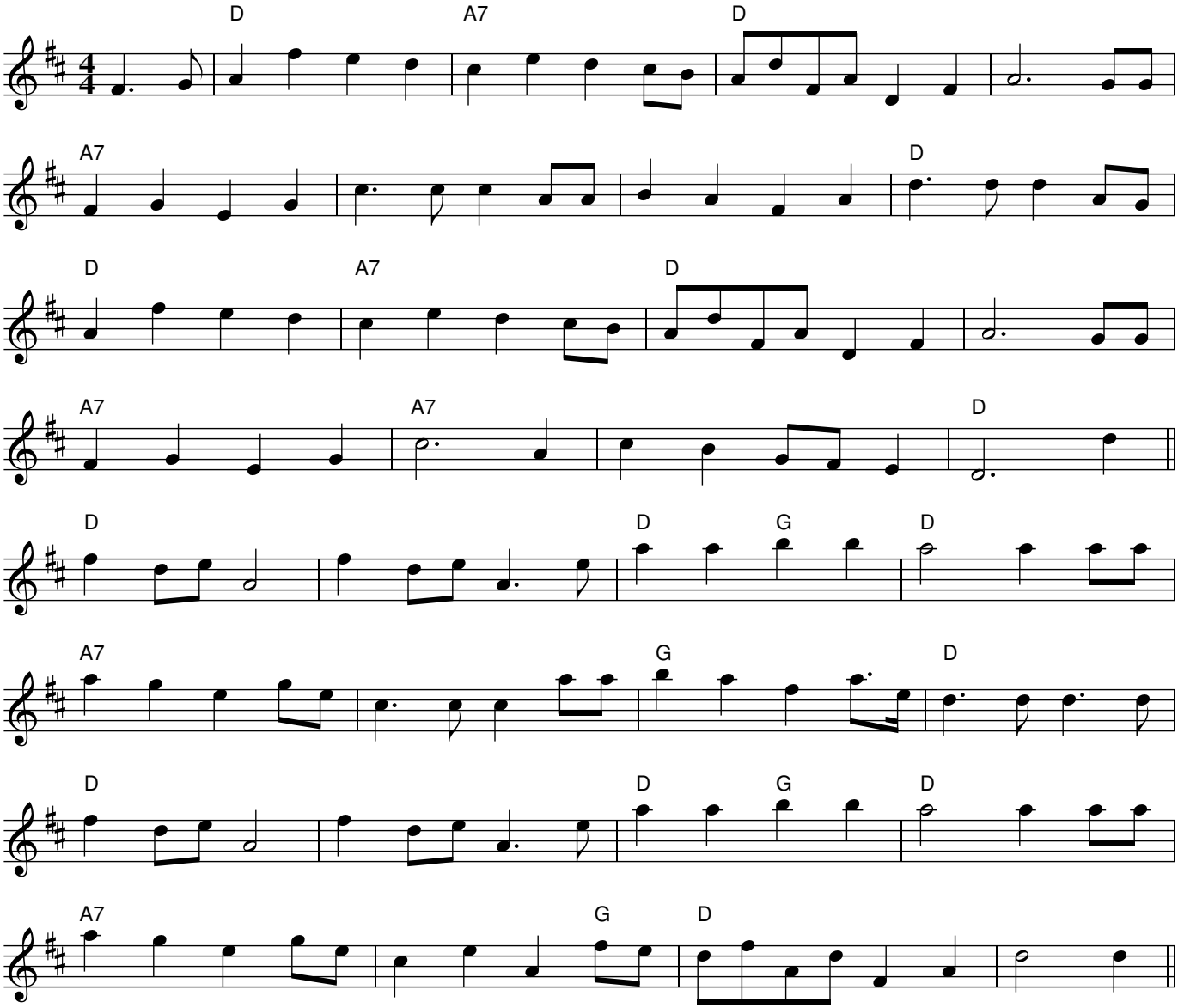

Book: "Tasmanian Dance Tunes" Jan 2000, compiled by Fred Pribac & Stuart Graham
Source: collected from Eileen McCoy, Gunns Plains, Tasmania