Berlin Schottische

Australia, Qld, Toowoomba

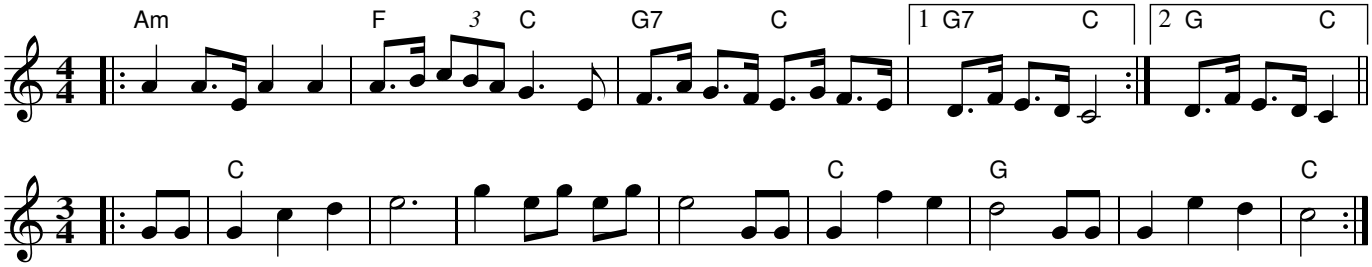

Rhythm: Schottische
Waltz

Book: A Queensland Selection, Vol 1, p20, Carrawobbity Press, 1992
compiled by Maria Zann, Collected by Mark Schuster, Pioneer Performer Series

Source: collected from Les Moreland, Toowoomba
collected by Mark Schuster & Maria Zann

Notes: The tempo of the Schottische section should be around 116-120 bpm.
The tempo for the waltz section is faster at around 160 bpm.
If in doubt dance it.

Tune converted to abc by Ashley Oates