# Bill Painter's Waltz

*Australia, NSW, Crookwell*

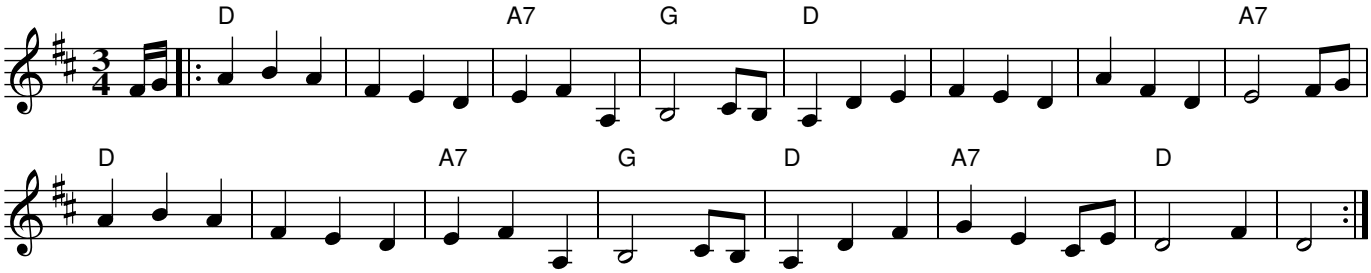


*Rhythm: Waltz*

*Book: J Meredith, R Covell, & P Brown, Folk Songs of Australia Vol 2, UNSW Press, 1987, p65*

*Source: collected from Bill Painter, Crookwell, NSW*
*John Meredith collection*

*Tune Transcribed into ABC by John Furlonger*