Carl Piglich Waltz No 3

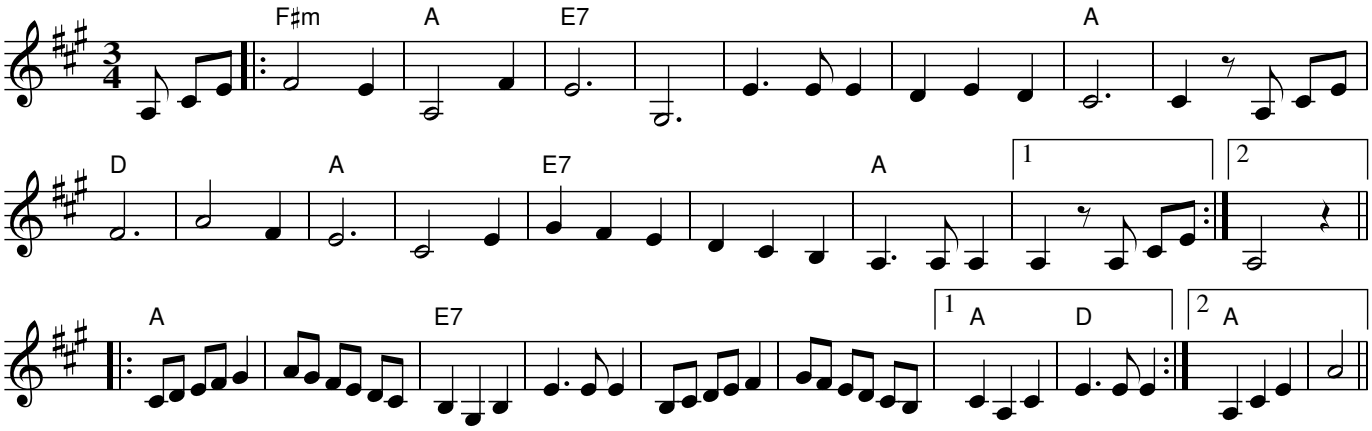

Rhythm: Waltz
Source: collected by Mark Schuster and Maria Zann
Tune Jeff Lawrie