Charlie Batchelor's Varsovienna

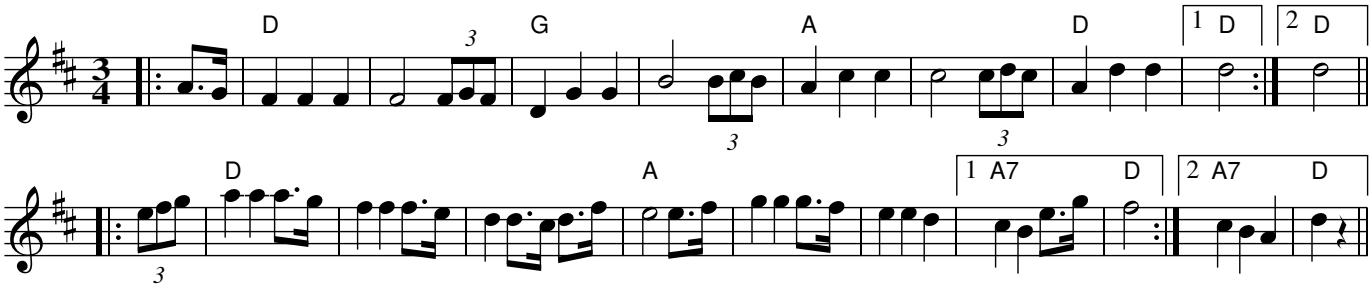

Rhythm: Varsovienne
Source: from the playing of Charlie Batchelor
Tune transcribed by Greg O'Leary