Dooley Chapman's Set tune

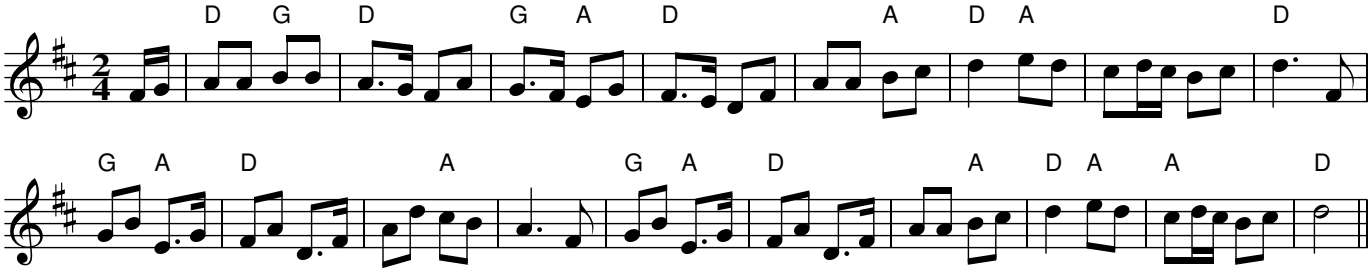

Source: collected from Albert 'Dooley' Chapman, Dunedoo, NSW
collected by Chris Sullivan

Tune transcribed by Jeff Lawrie