Frank Collins' Cadrill Tune

Australia, NSW, Goulburn

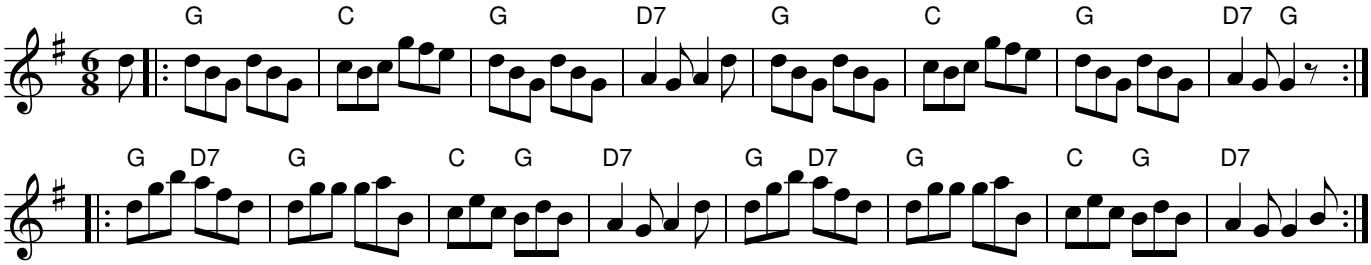

Rhythm: Jig
Source: collected from Frank Collins, from acetate recordings
Notes: recordings held by the NLA Aural History Unit