Frank McNeice's Varsovianna

Australia, Vic, Sedgwick

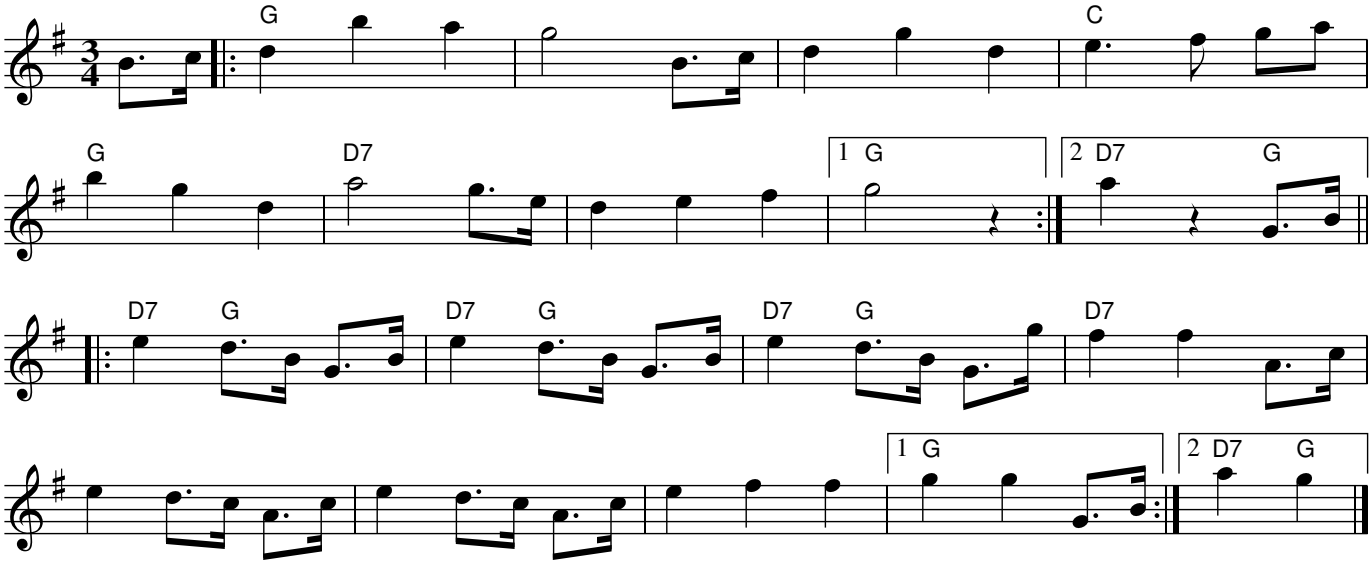

Rhythm: Varsovienne
Book: "The Waltz, the Polka and All Kinds of Dance Music", p111, Peter Ellis, 2007
Source: collected from Alan Semmens
Peter Ellis Collection, NLA
Notes: Frank McNiece was an accordion player from Hardwick
Tune converted to abc by John Furlonger