Fraulein

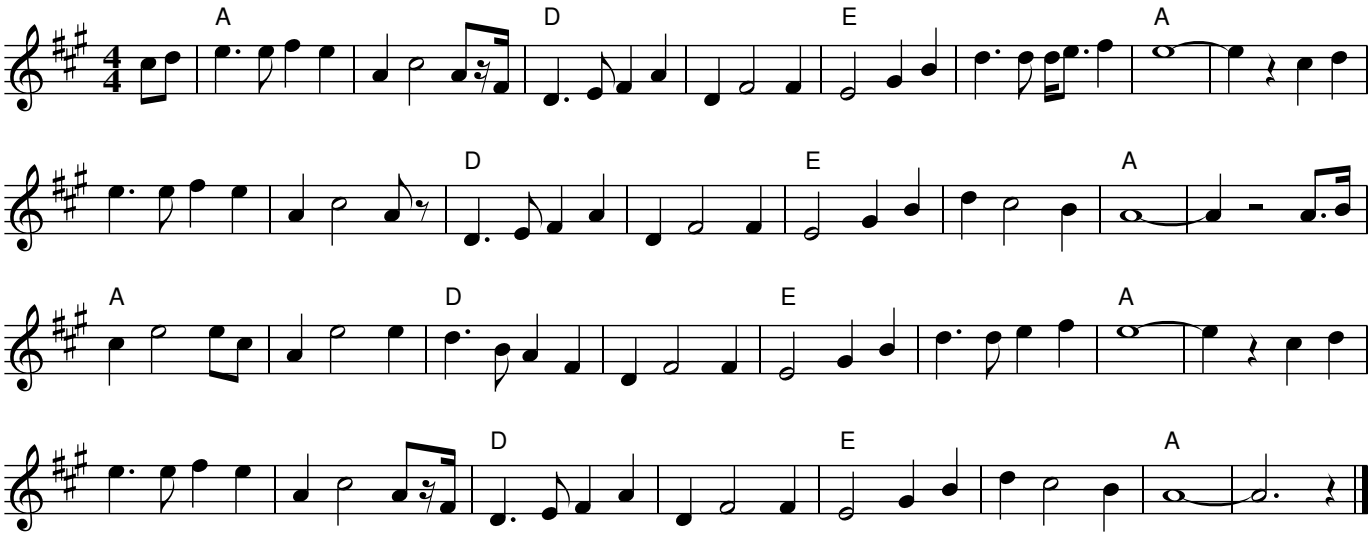

Source: collected from Charlie Batchelor, Emu Creek near Bingara, NSW

Notes: Possibly based on murder ballard Omie Wise (1789-1808) or Bobby Helms'
Fraulein 1957. First recorded by G.B. Grayson 1927, Anthology of American Folk Music v.1, Trk 13

Tune transcribed by Jeff Lawrie