Goodbye Katie Schottische

Australia, NSW, Sofala

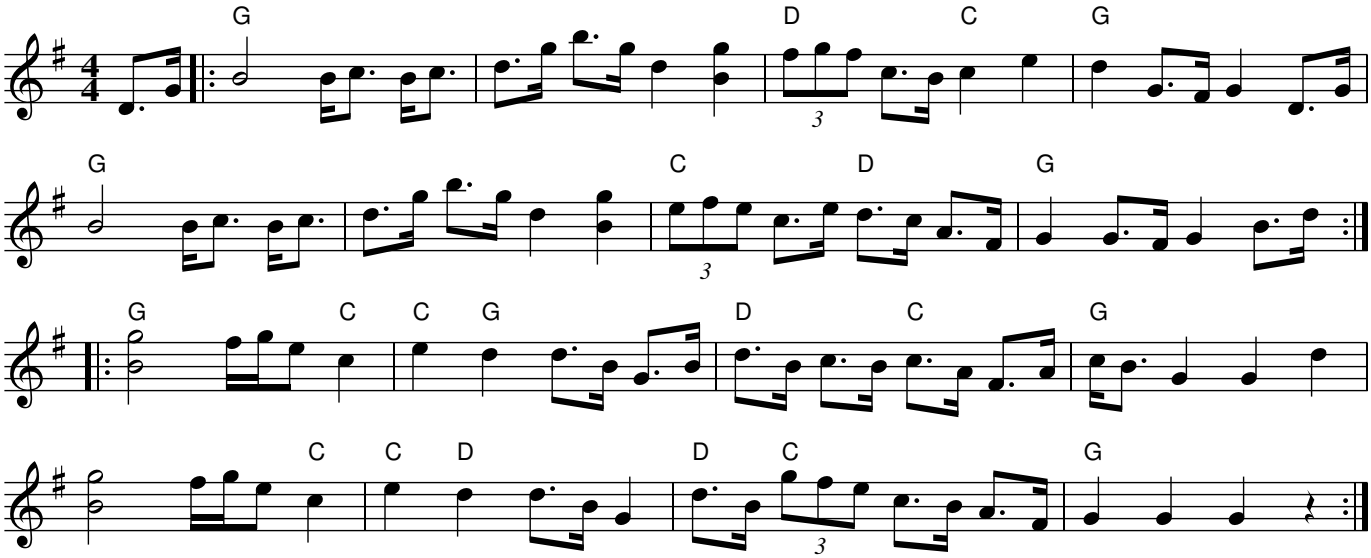

Rhythm: Schottische

Book: Mister Joe, p45, Pioneer Performer Series, Carrawobitty Press, ISBN 1 875647 08 2

Source: collected from Joe Cashmere, Sydney NSW
John Meredith Collection, NLA

Tune transcribed by Greg O'Leary