Harry McQueen's Set Tune

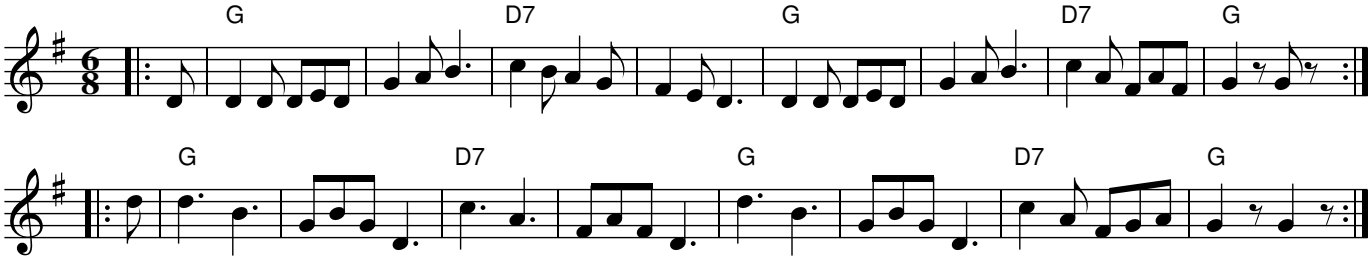

Rhythm: Set Tune

Book: Peter Ellis, "Collector's Choice, Vol 2", Victorian Folk Music Club Inc., 1987, p49, ISBN 0 9598269 3 9

Source: collected from Harry McQueen, Castlemaine Vic
collected by Peter Ellis, NLA, TRC 4967/1-3

Tune converted to abc by Ray Mulligan