Jacko Kevans' 3 part Mazurka

Jack Kevans (Australia, NSW, Northern Rivers)

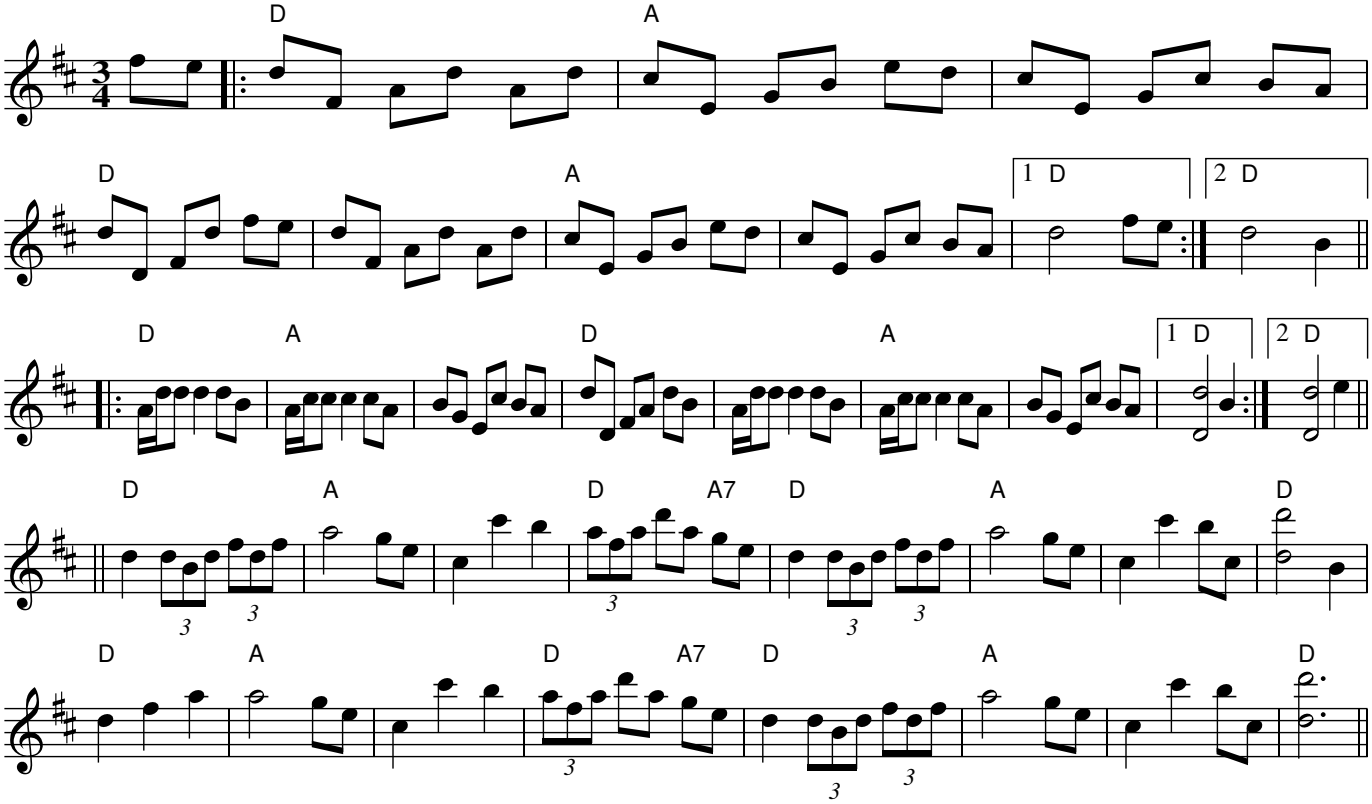

Rhythm: Mazurka

Source: collected from Jacko Kevans, at Woodford Folk Festival Dec 1992
collected by Jeff Lawrie

Tune arranged by Jeff Lawrie