Jim French's Step Tune

Australia, NSW, Moree

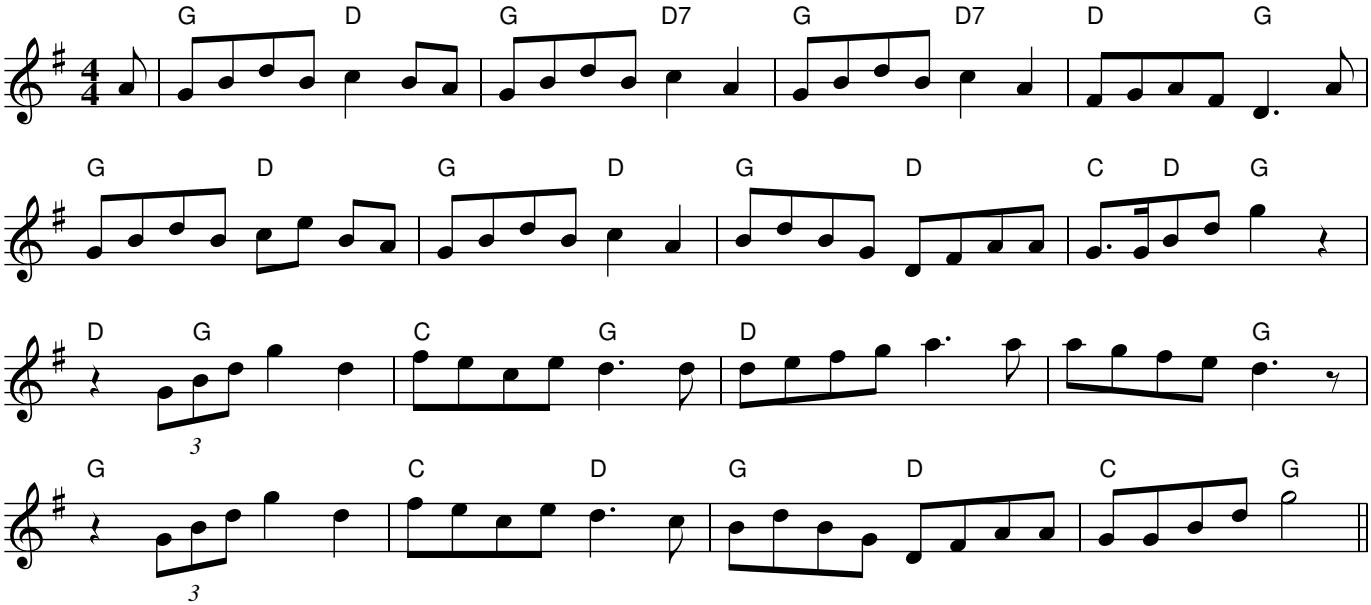

Rhythm: Step Tune
Source: collected from Jim French, Moree, NSW
collected by Chris Sullivan
Tune transcribed by Jeff Lawrie