Stan Treacy's Starry Night For a Ramble

Australia, NSW, Limerick

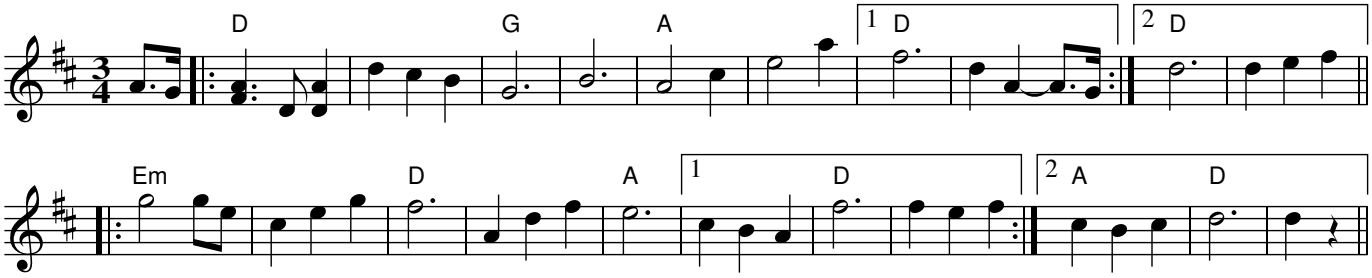

Rhythm: Waltz
Source: collected from Stan Treacy, Limerick, NSW
John Meredith Collection, Bib ID 2202650
Tune converted to abc by Ray Mulligan