Uncle Charlie's Schottische

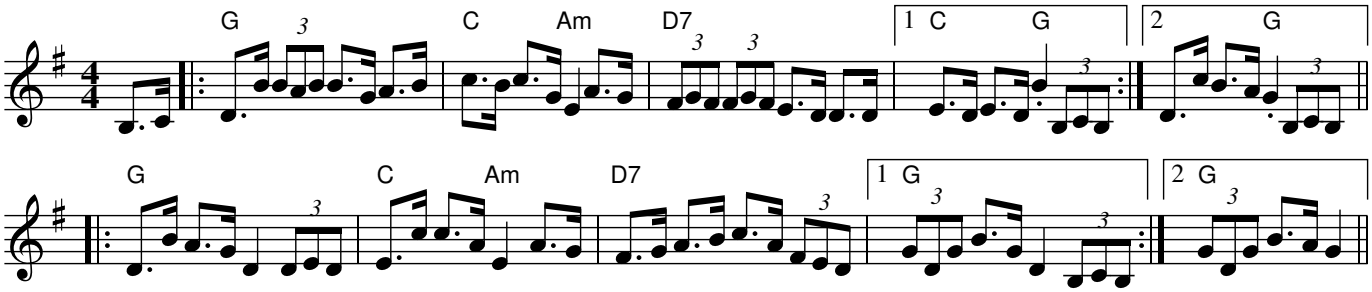

Book: Fred Pribac & Stuart Graham, 'Tasmanian Dance Tunes', Cygnet Folk Festival, 2000
Source: collected from Edie Dawson & Paddy Dawson
collected by Stuart Graham & Julie Edwards