Val's Polka Mazurka

Australia, NT, Darwin

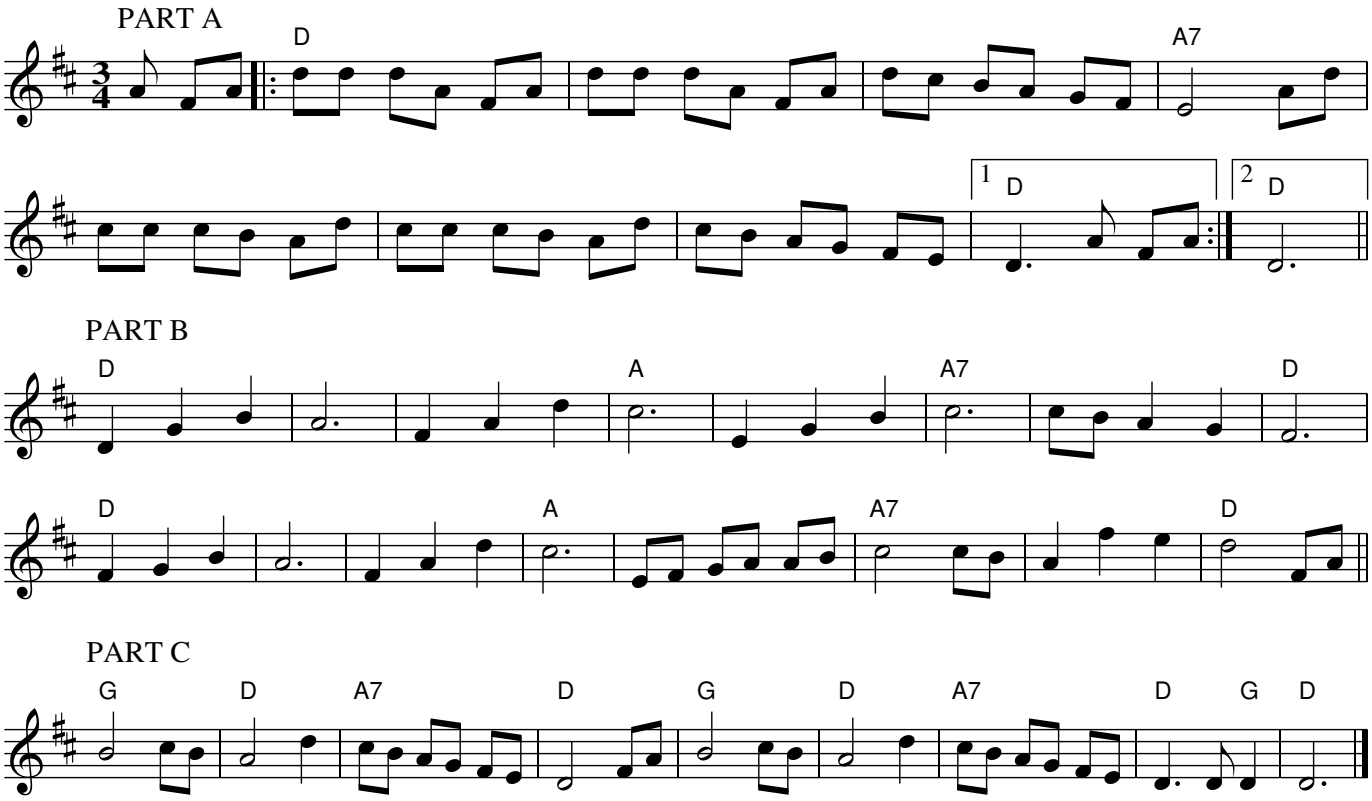

Rhythm: Polka Mazurka

Source: collected from Val McGinness, Thursday Island, Qld & Darwin, NT
collected by Jeff Corfield
NT Archives

Notes: composed or adapted by Val McGinness
This works as a three part dance: Mazurka, Varsovienne and Waltz

Tune transcribed by Chris Hayden