Welcome To Charlie

Australia, NSW, Leeton

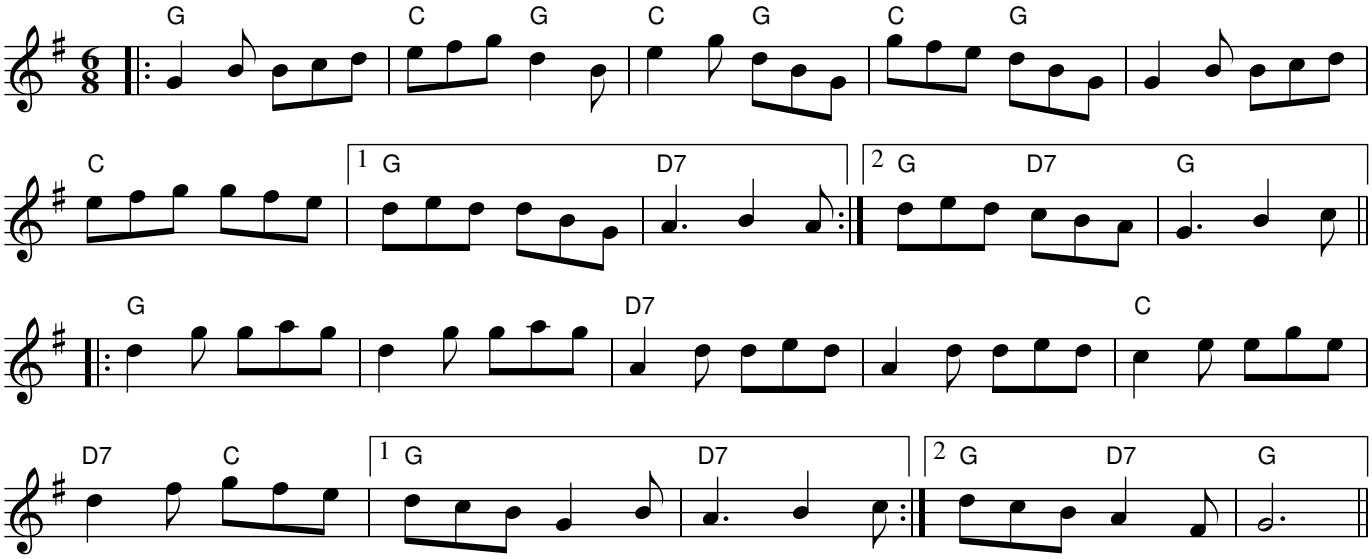

Rhythm: Jig
Source: collected from Andy Ramsay, Leeton, NSW
Tune arranged by Alan Musgrove